

FILE #: _____

FOR OFFICE USE ONLY

INQUIRY FORM

**FOR DEVELOPMENT, INTERFERENCE WITH WETLANDS &
ALTERATIONS TO SHORELINES & WATERCOURSES
(CONSERVATION AUTHORITIES ACT - ONTARIO REGULATION 42/06, UNDER O.REG.97/04)**

<p>Owner's Name: _____</p> <p>Address: _____</p> <p>_____</p> <p>Applicant/Inquirer's Name: _____</p> <p>Address: _____</p> <p>_____</p> <p>Location of proposed works: _____</p> <p>_____</p> <p>Lot: _____ Concession: _____ Municipality: _____ Watershed: _____</p> <p>Municipal Address/Registered Plan (where applicable): _____</p> <p>_____</p>	<p>Telephone: _____</p> <p>Postal Code: _____</p> <p>_____</p> <p>Telephone: _____</p> <p>Postal Code: _____</p> <p>_____</p>
--	---

Description Of Works:
Site Specific Location Of Works Proposed On The Subject Lands:
Dates Work Is To Be Carried Out: Start: Completion:

I, _____ declare that the above information is accurate to the best of my knowledge.

Date	<input type="checkbox"/> Authorized Agent/Owner	<input type="checkbox"/> Inquirer
-------------	--	--

FOR OFFICE USE ONLY

- Four copies of a plan of the area showing the type and location of the development have been submitted.
- Drainage details before and after development have been provided
- The start and completion dates of the development have been provided.
- If applicable, the elevations of existing buildings and proposed grades following development have been provided.
- If applicable the proposed use of the buildings and structures following completion of the development is described.
- If applicable, a complete description of the type of fill proposed to be placed or dumped has been provided.
- Based on the description of works and the location of the proposed works, the development activities described above are not situated within the jurisdiction of Ontario Regulation 42/06. Written approval of the Authority is not required.
- Development activities described above require Authority approval as specified within Ontario Regulation 42/06. The proponent was informed that a signed application for permission to undertake development is required from the Authority.

DATE	ENFORCEMENT OFFICER

SAMPLE PLANS

(4 COPIES OF EACH APPROPRIATE PLAN TO BE SUBMITTED WITH APPLICATIONS)

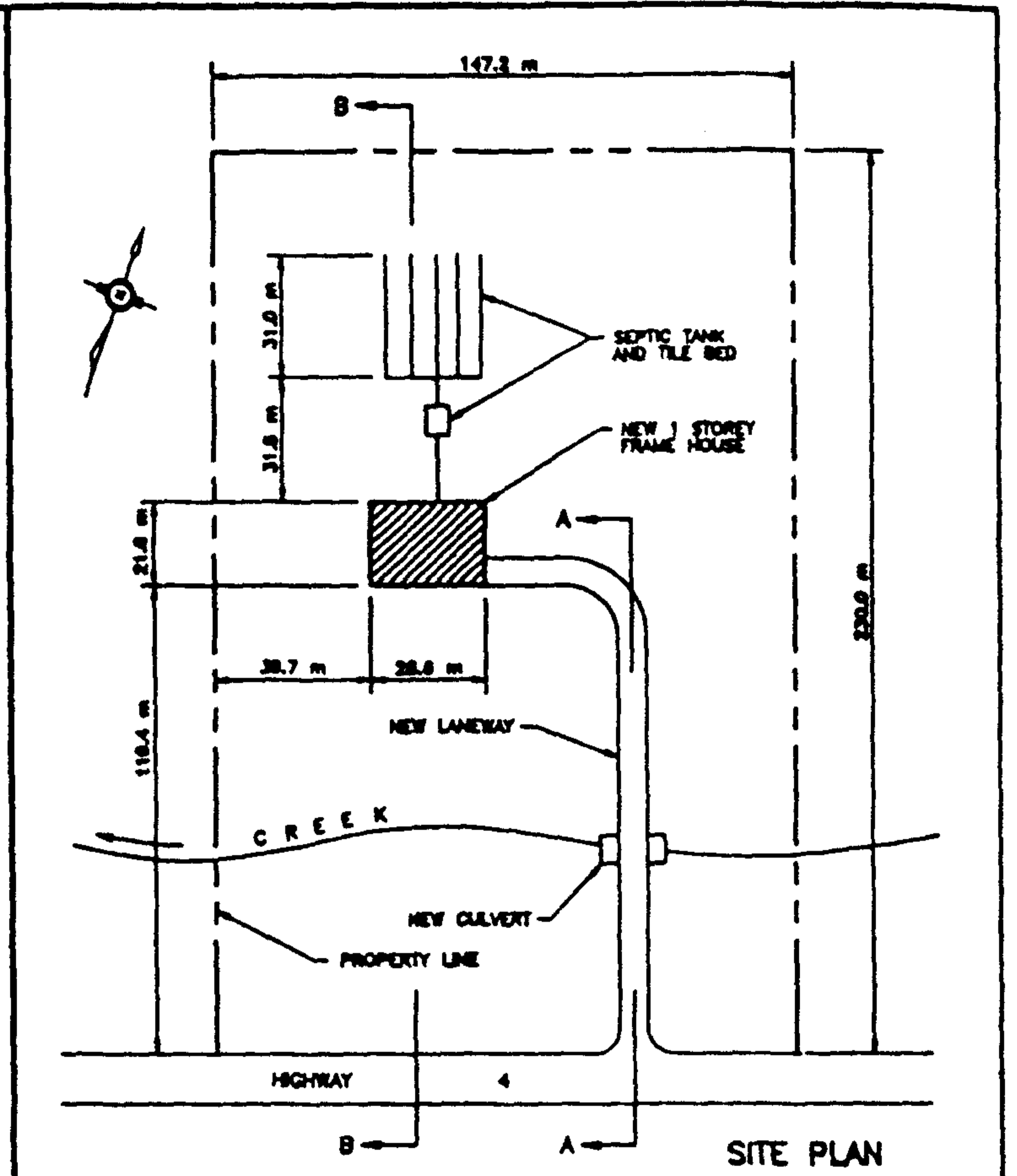
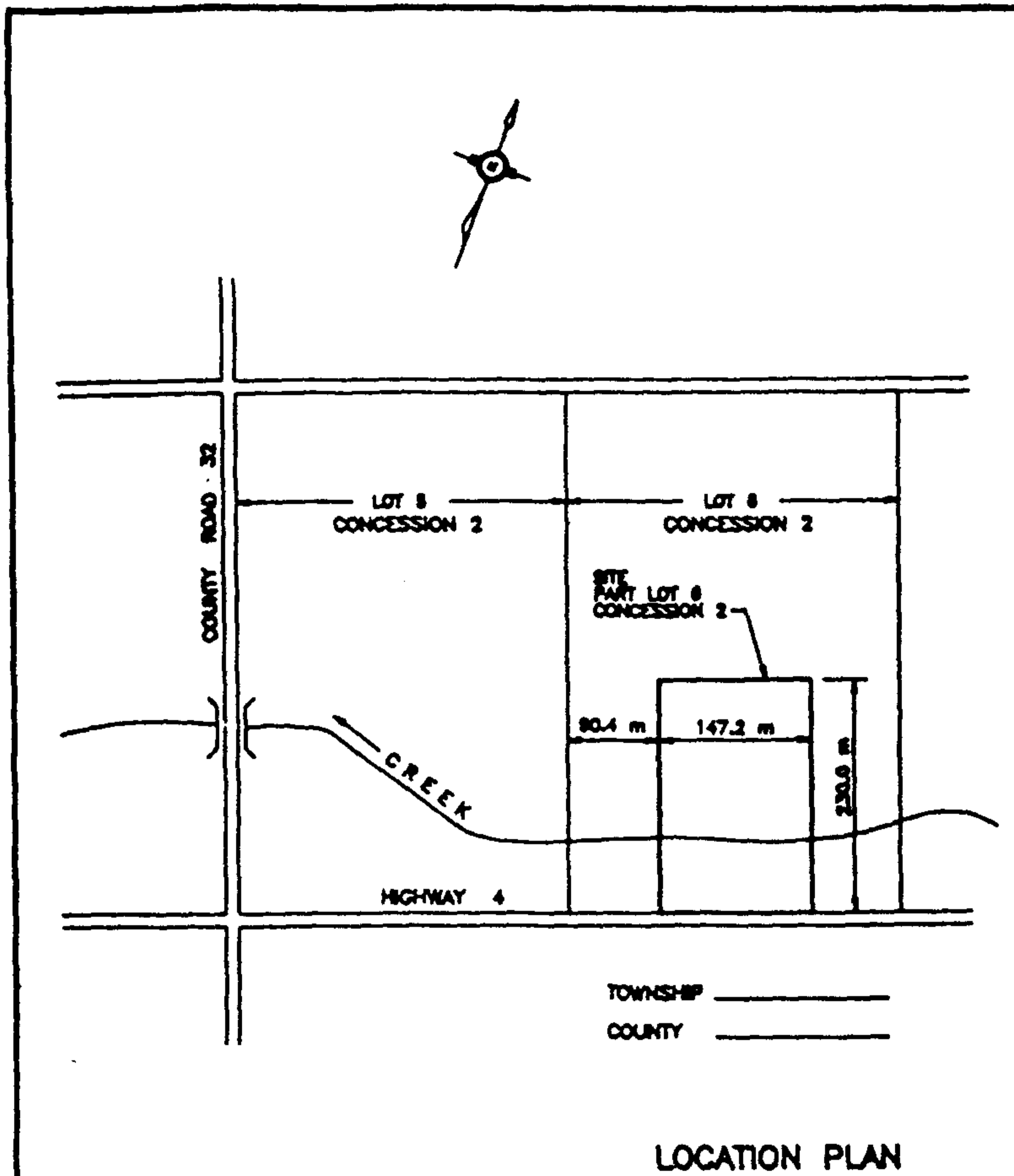

PLAN 1 - WHERE IS IT ?

PLAN 2 - WHAT IS IT ?

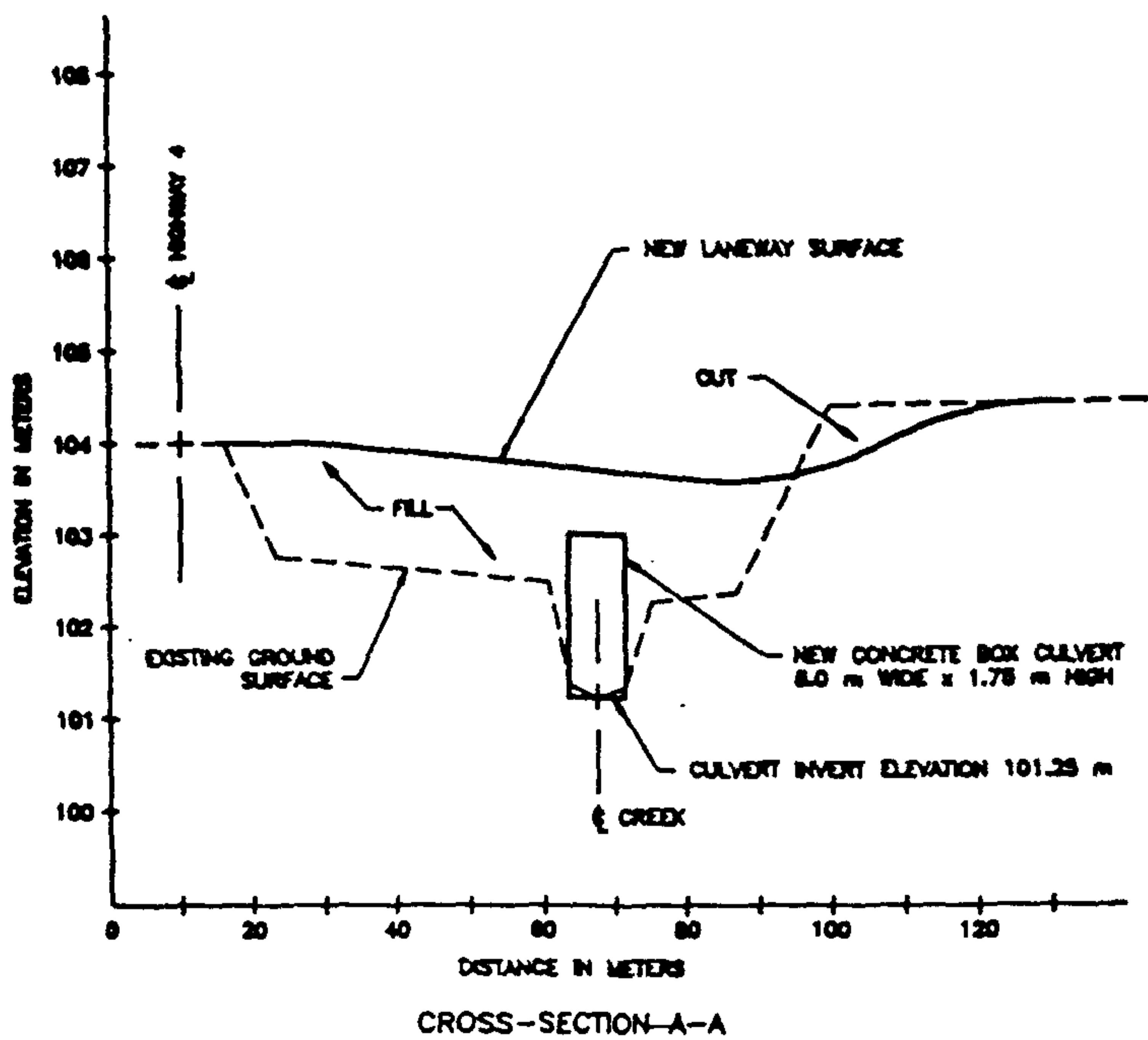

PLAN 3 - DETAILS (EG.- WHEN INSTALLING A CULVERT)

Sample Drawings

For more information contact the:
 Central Lake Ontario Conservation Authority
 100 Whiting Avenue
 Oshawa, Ontario
 L1H 3T3